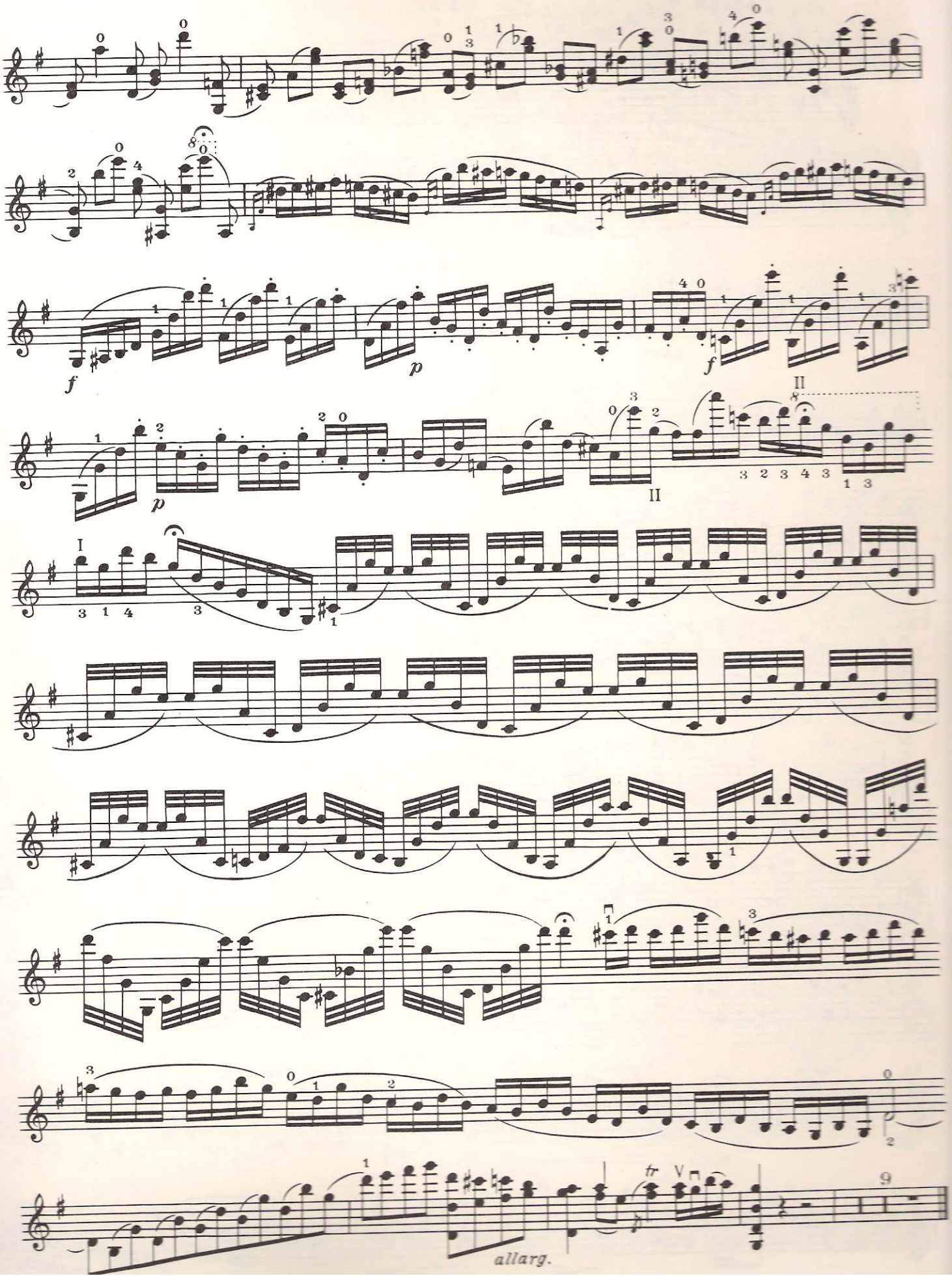
f
p
f
p
II
II
I
tr
allarg.